



HeartCheck™ ECG Triage Report

Report Generated For: AFIB with Rapid Ventricular
Date of Birth: May 19 1982
Gender: Male

HR Recording Date: Jan 29 2013 10:01:52 PM
Import Date: Feb 04 2013 03:11:14 PM
Device: HeartCheck PEN 10
Serial Number (SN): 1236101762

ECG Interpretation: Atrial Fibrillation with rapid ventricular response

Measurements: Rate (BPM): 127 PR: QRS: 0.08
QT: 0.29 QTc: 0.37

Review Completed On: Feb 03 2013 11:35:23 PM (EST)

ECG Duration 30 Seconds Speed: 25 mm/s Gain: 10 mm/mV

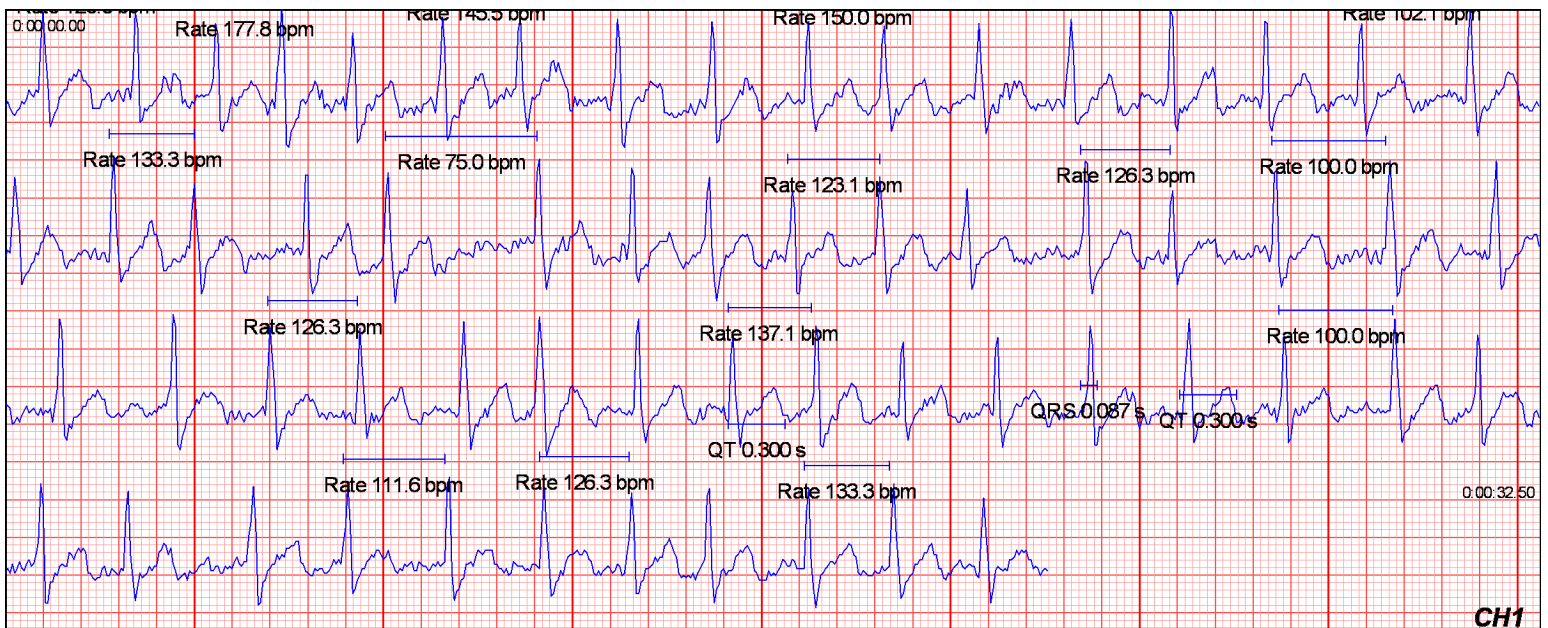

This report does not replace medical advice, please seek professional medical assistance if you are suffering from any medical problem.

Report Generated For: Zohra Test

Date of Birth: Jul 28 1992

Gender: Female

Device: HeartCheck PEN 10

HR Recording Date: Apr 03 2015 11:43:43 AM

Import Date: Apr 09 2015 11:15:49 AM

Serial Number (SN): 1236103528

ECG Interpretation: Short PR interval

Measurements: Rate (BPM): 85 PR: 0.10 QRS: 0.07
QT: 0.32 QTc: 0.39

Review Completed On: Apr 09 2015 11:52:29 AM (EST)

ECG Duration 30 Seconds Speed: 25 mm/s Gain: 10 mm/mV

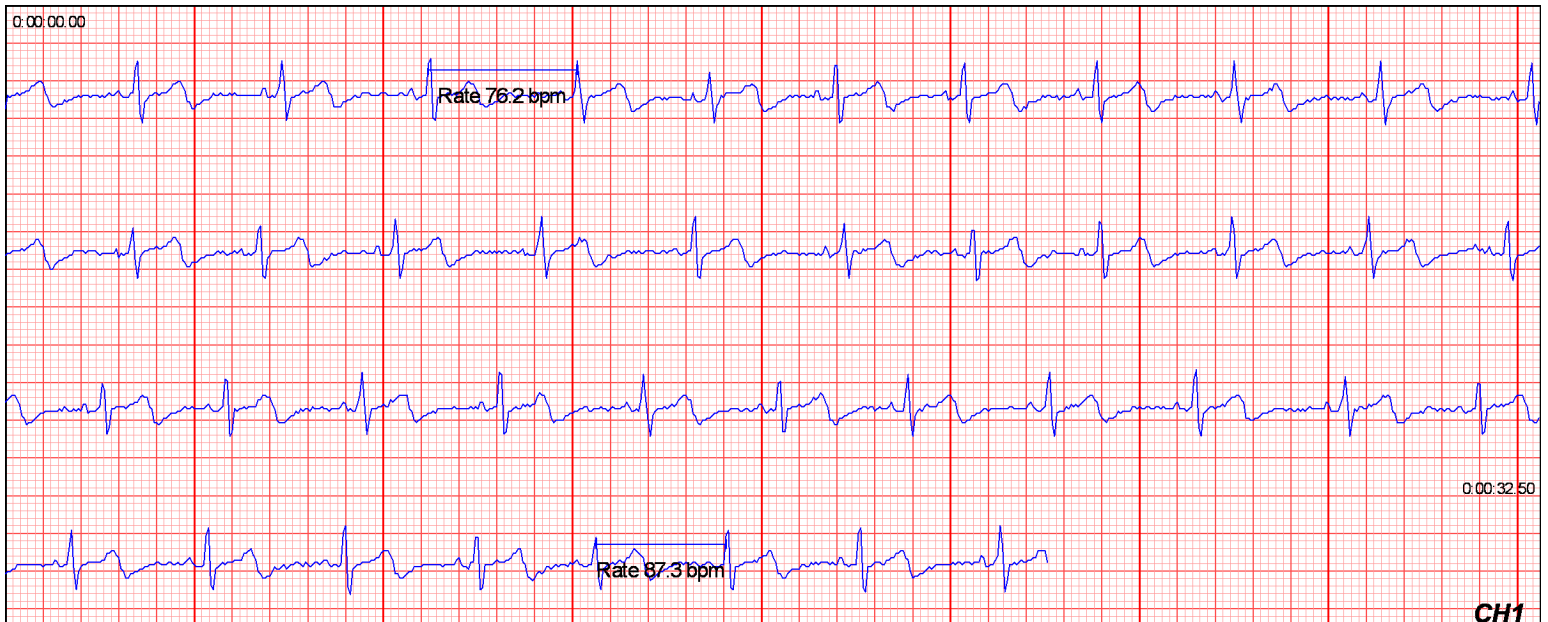

This report does not replace medical advice, please seek medical assistance if you are suffering from any medical problems or symptoms.

Report Generated For: CNE Triage

Date of Birth:

HR Recording Date: Aug 29 2014 06:32:45 PM

Gender:

Import Date: Aug 29 2014 06:35:07 PM

Device: HeartCheck PEN 10

Serial Number (SN): 1236104179

ECG Interpretation: Normal Sinus Rhythm, Premature Atrial Beats

Recommendation:

Measurements: Rate (BPM): 75 PR: 0.14 QRS: 0.10
QT: 0.32 QTc: 0.36

Signature:

Review Completed On: Aug 29 2014 07:41:09 PM (EST)

Phy Name/Code:

ECG Duration 30 Seconds Speed: 25 mm/s Gain: 10 mm/mV

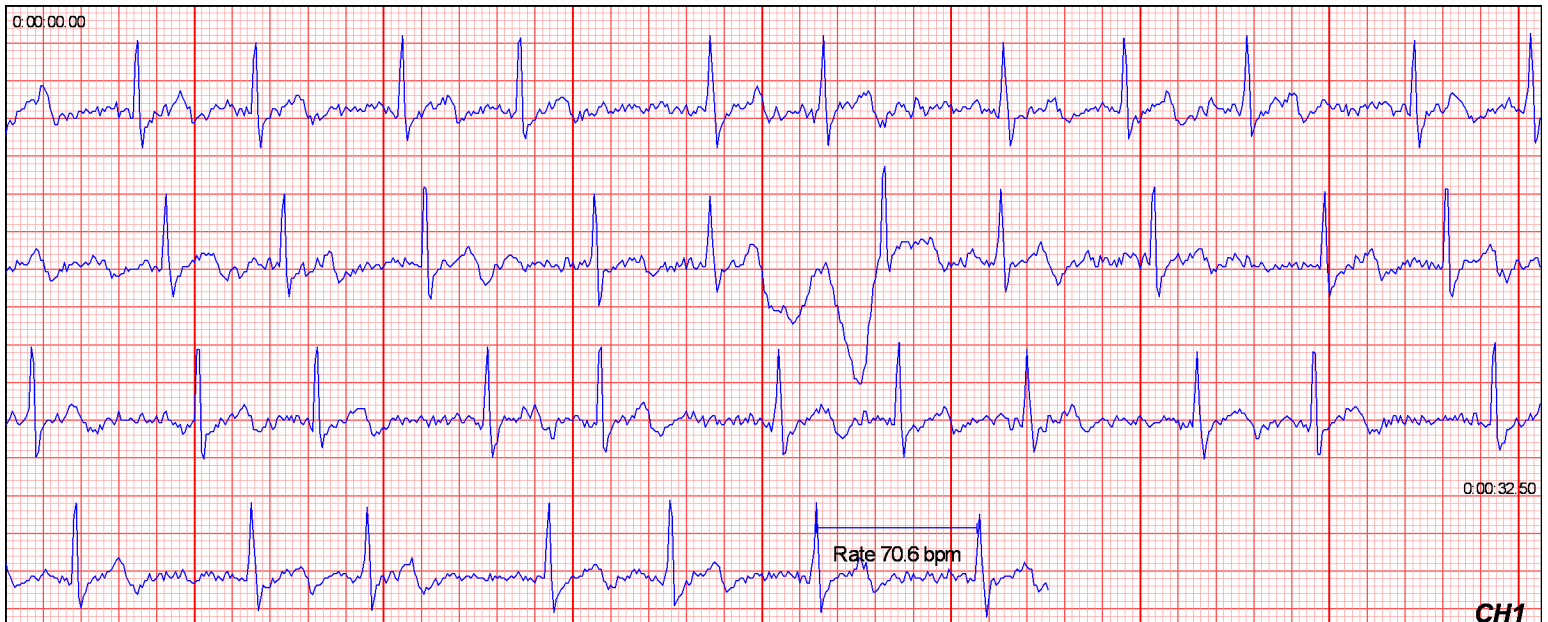

This report does not replace medical advice, please seek medical assistance if you are suffering from any medical problems or symptoms.